

ABELL
SURVEYING & MAPPING
DELAVER, WISCONSIN 53115
414-728-6737

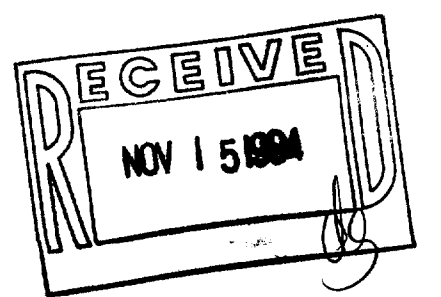
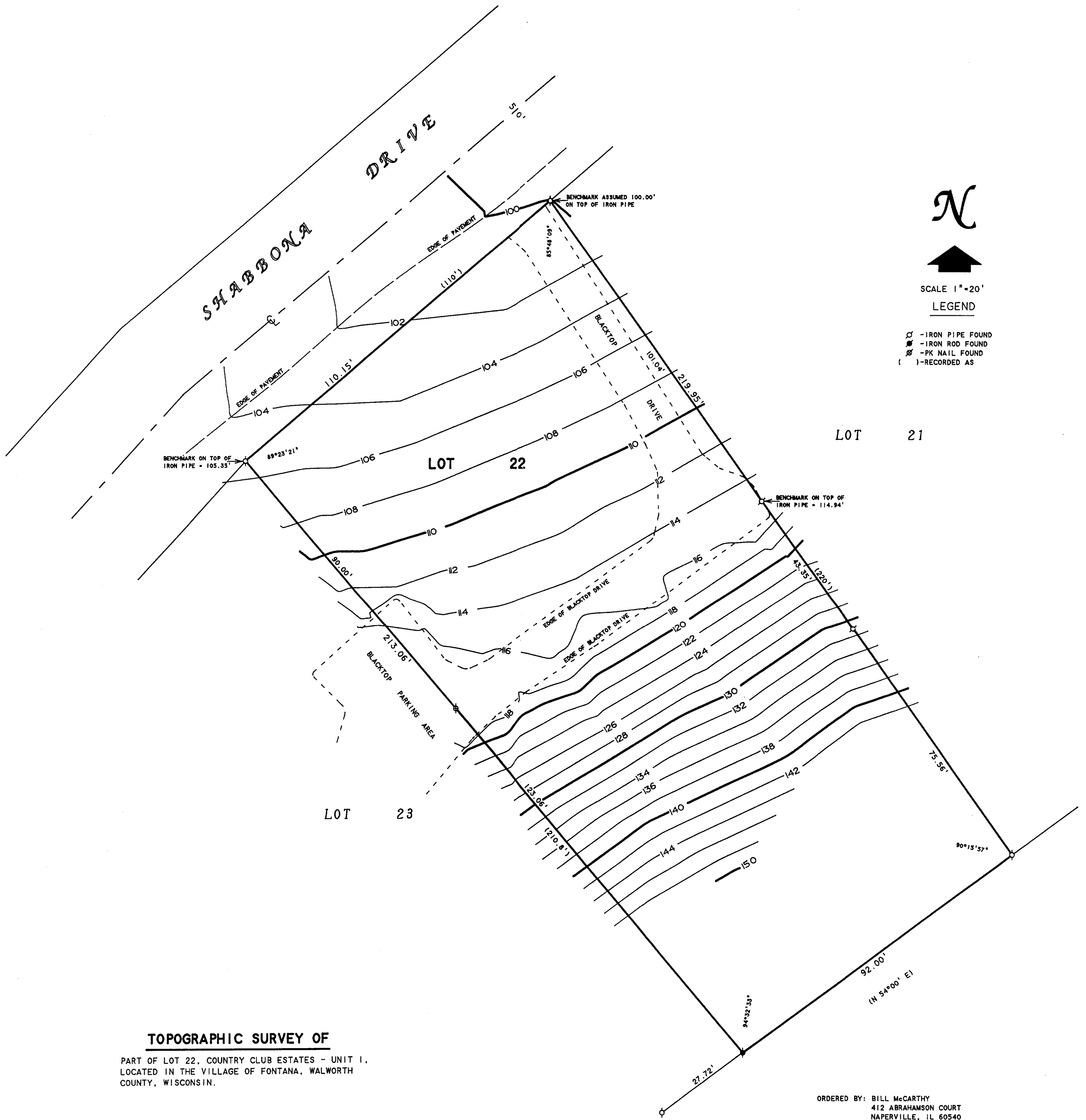

I, DAVID F. ABELL, DO HEREBY CERTIFY THAT I HAVE SURVEYED THE PROPERTY HEREON DESCRIBED ACCORDING TO THE OFFICIAL RECORDS AND THAT THE PLAT HEREON IS A CORRECT REPRESENTATION OF THE PROPERTY LINES TO THE BEST OF MY KNOWLEDGE AND BELIEF.

David F. Abell
DAVID F. ABELL

WISCONSIN REGISTERED LAND SURVEYOR, S-1596

October 17, 1994

DATE: NOVEMBER 15, 1994 JOB NUMBER - 93162
NOTE: THIS IS NOT A CERTIFIED COPY UNLESS SEALED.